

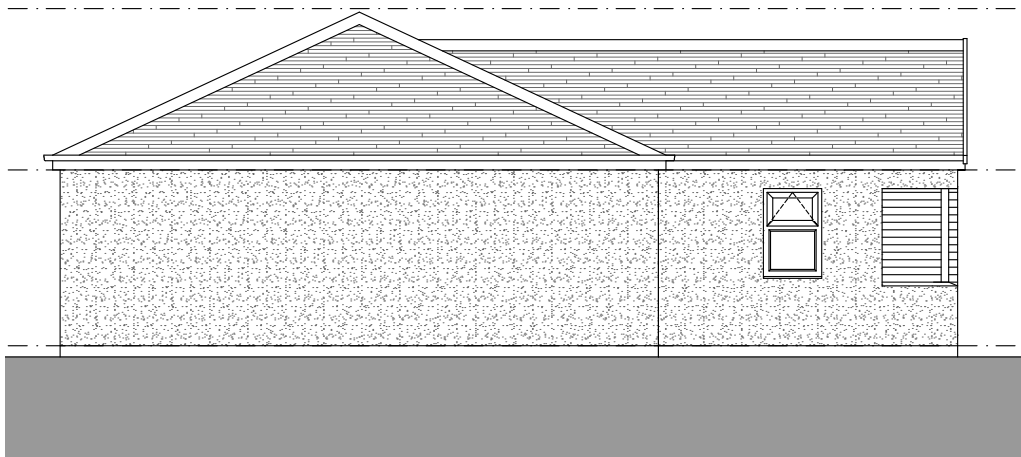

PLOT 2 - PROPOSED FRONT ELEVATION



PLOT 2 - PROPOSED RIGHT SIDE ELEVATION



PLOT 2 - PROPOSED REAR ELEVATION



PLOT 2 - PROPOSED LEFT SIDE ELEVATION

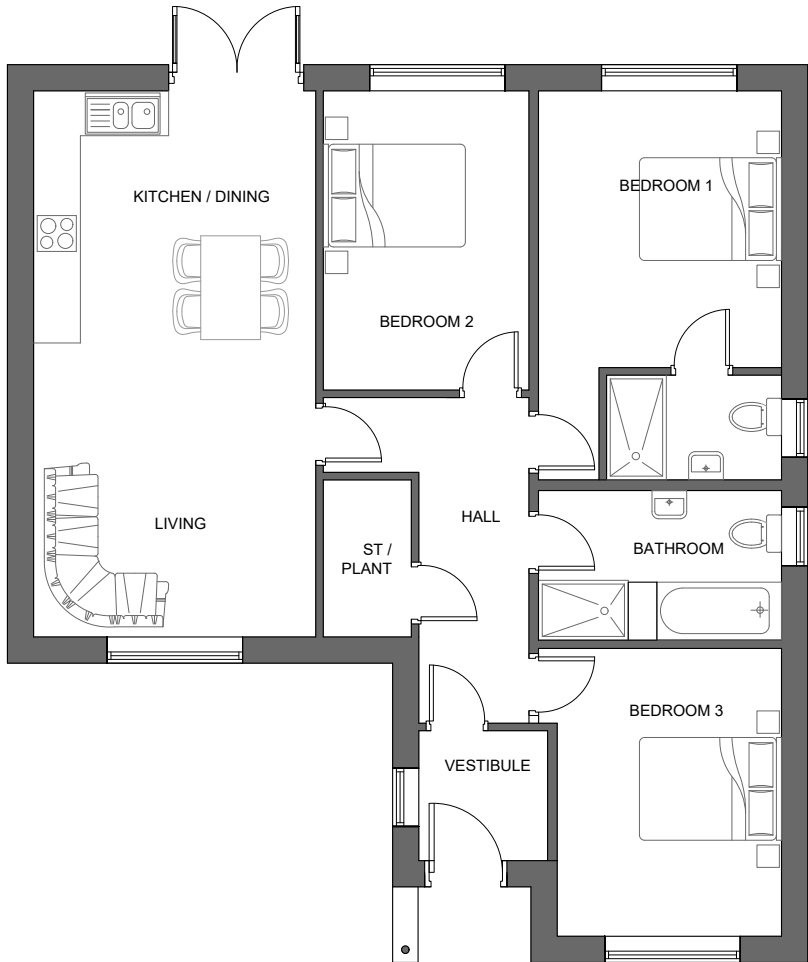

**General Notes:**

External walls:  
External walls are to be white render with anthracite grey plinth up to DPC level.

Windows:  
All windows are to be anthracite grey triple glazed UPVC.

Feature cladding:  
Feature cladding is to be cedar panels, stained to a rich natural cedar stain.

Roof:  
Roof to be grey interlocking concrete roof tiles with matching grey ridges.

Facias and soffits:  
All facias and soffits to be anthracite grey

Gutters:  
All gutters to be black UPVC Ogee profile. All downpipes to be square black UPVC

Doors:  
Main doors to be Anthracite grey UPVC. Garage door to be Cedar stained natural cedar.

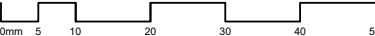

**Revisions**

Rev.	Date	By	Comment
-	28/11/24	NP	First Issue

**Drawing Title**  
Proposed floor plans and elevations - Plot 2

**Property**  
Land adjacent  
Field Cottage  
Biscay Lane,  
Wath-upon-Dearne

**Client**  
Anthony - Forde Group

Job Reference	Drawing No	Revision
118	118-041	A

**Status**  
Information Only

<b>Drawn by</b> NP	
<b>Scale</b> 1:100	<b>Original Size</b> A3